

L'ÉCHELLE HO SCALE

LATER PHASE

F40PH WITHOUT DYNAMIC BRAKES

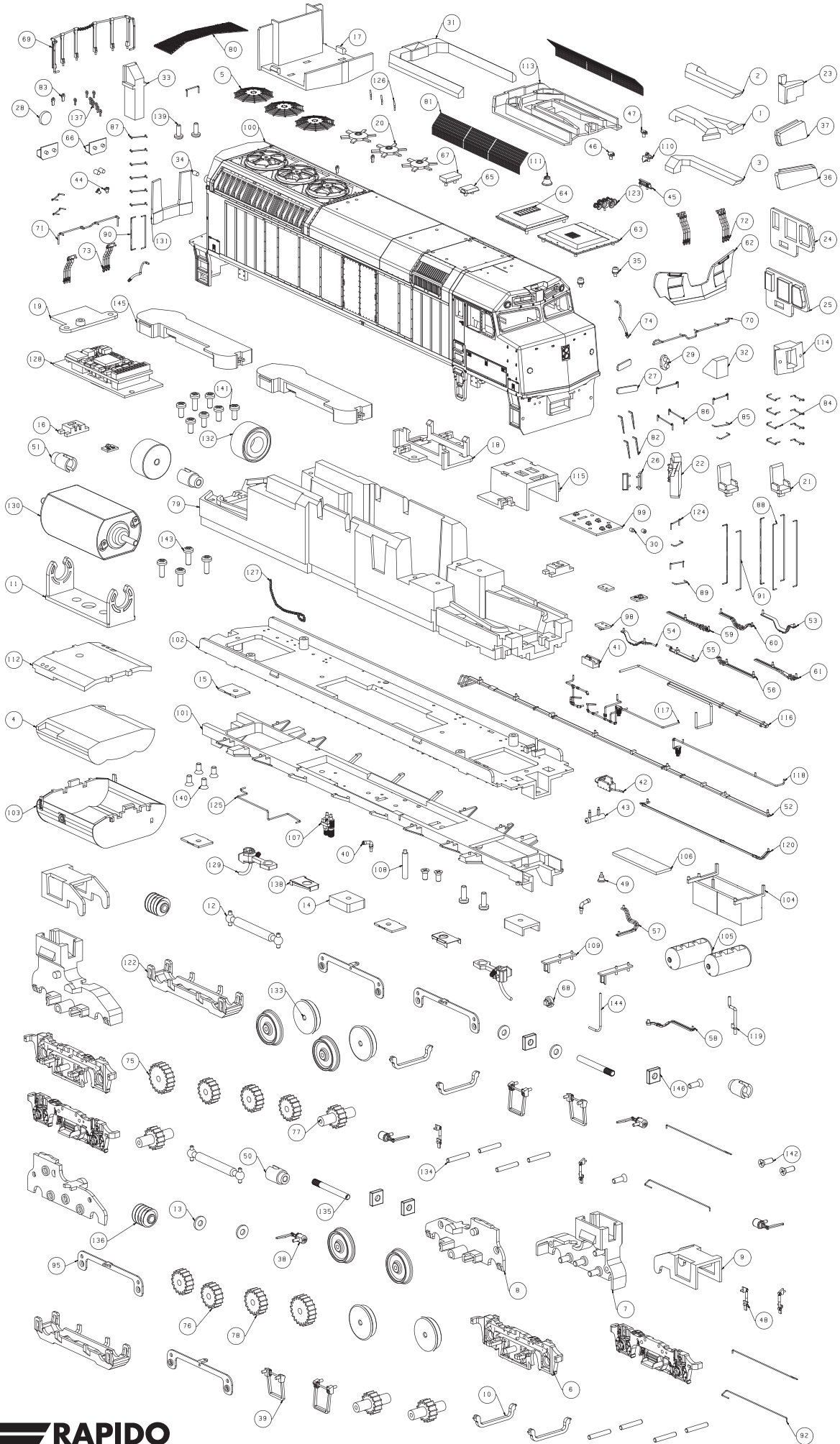

EFFORTS HAVE BEEN MADE TO ILLUSTRATE ALL PARTS FOUND ON THIS MODEL.
A DIGITAL VERSION OF THIS DOCUMENT IS AVAILABLE FOR DOWNLOAD AT RAPIDOTRAINS.COM.
SHOULD YOU NOT BE ABLE TO LOCATE A SPECIFIC PART, PLEASE CONTACT US FOR ASSISTANCE.

146	SQUARE BEARING D2D5H1.5	4
145	SPEAKER	2
144	SOFT WIRE	1
143	SCREW 1.7X5 PB	7
142	SCREW 1.7X5 KB	4
141	SCREW 1.7X4 PM	6
140	SCREW 1.7X3.5 KB	6
139	SCREW 1.4X4 PB	2
138	RTR301-MT001	2
137	RI-MT022	9
136	RI-MT005	2
135	RI-MT004	2
134	RI-MT003	8
133	RI-MT002	8
132	RI-MT001	2
131	NEW PART 02	1
130	MOTOR(180)	1
129	METAL COUPLER MEDIUM	2
128	DCC BOARD	1
127	CHAIN1	1
126	83A-MT005	3
125	83A-MT003	1
124	83A-MT002	2
123	83A-MT001	1
122	83A-04-08	2
121	83A-04-07	1
120	83A-04-06	1
119	83A-04-05	1
118	83A-04-04	1
117	83A-04-02	1
116	83A-04-01	1
115	83A-03-15	1
114	83A-03-14	1
113	83A-03-13	1
112	83A-03-10	1
111	83A-03-09	1
110	83A-03-08	1
109	83A-03-07	2
108	83A-03-06	1
107	83A-03-05	1
106	83A-03-04	1
105	83A-03-03	2
104	83A-03-02	1
103	83A-03-01	1
102	83A-02-02	1
101	83A-02-01	1
PC NO	PART NAME	QTY

100	83A-01-03	1
99	8-PCB04	1
98	8-PCB02	4
97	8-MT034	1
96	8-MT033	1
95	8-MT032	4
94	8-MT030	1
93	8-MT029	1
92	8-MT026	4
91	8-MT025	2
90	8-MT023	2
89	8-MT021	2
88	8-MT020	4
87	8-MT016	9
86	8-MT013	4
85	8-MT012	2
84	8-MT011	8
83	8-MT010	4
82	8-MT008	4
81	8-MT002	2
80	8-MT001	1
79	8-16-01	1
78	8-13-04	2
77	8-13-03	4
76	8-13-02	4
75	8-13-01	2
74	8-12-10	2
73	8-12-09	2
72	8-12-08	2
71	8-12-07	1
70	8-12-06	1
69	8-12-02	1
68	8-11-18	1
67	8-11-14	1
66	8-11-11	2
65	8-11-10	1
64	8-11-04	1
63	8-11-03	1
62	8-11-02	1
61	8-09-10	1
60	8-09-09	1
59	8-09-08	1
58	8-09-07	1
57	8-09-06	1
56	8-09-05	1
55	8-09-04	1
54	8-09-03	1
53	8-09-02	1
52	8-09-01	1
51	8-08-31	2
PC NO	PART NAME	QTY

50	8-08-30	2
49	8-08-27	1
48	8-08-26	4
47	8-08-25	1
46	8-08-24	1
45	8-08-19	1
44	8-08-18	2
43	8-08-16	1
42	8-08-15	1
41	8-08-14	1
40	8-08-13	2
39	8-08-02	4
38	8-08-01	4
37	8-07-29	1
36	8-07-28	1
35	8-07-27	2
34	8-07-25	4
33	8-07-22	1
32	8-07-21	1
31	8-07-20	1
30	8-07-17	2
29	8-07-15	1
28	8-07-12	1
27	8-07-09	2
26	8-07-07	2
25	8-07-04	1
24	8-07-03	1
23	8-05-16	1
22	8-05-15	1
21	8-05-14	2
20	8-05-08	3
19	8-05-07	1
18	8-05-02	1
17	8-05-01	1
16	8-04-15	2
15	8-04-14	3
14	8-04-13	2
13	8-04-12	4
12	8-04-11	2
11	8-04-08	1
10	8-04-07	4
9	8-04-05	2
8	8-04-04	2
7	8-04-03	2
6	8-04-02	4
5	19-09-01	3
4	19-02-04	1
3	14R-05-22	1
2	14R-05-21	1
1	14R-05-20	1
PC NO	PART NAME	QTY